

- | | |
|---|--|
| Proposed Settlement Area Boundary Expansion Areas | Oak Ridges Moraine Areas |
| Regional Centre / Regional Corridor | Greenbelt Boundary |
| Prime Agricultural Areas | Urban Area Boundary |
| Employment Areas | Municipal Boundary |
| Major Open Space Areas | Selected Endorsed Employment Conversions (for context) |
| Living Areas / Community Areas | Proposed Major Transit Station Area Extension |
| Hamlet | |
| Waterfront Areas | |

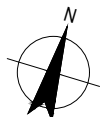

Subject Lands



TRIBUTE
 HALMINEN [NEWCASTLE]
 ENVISION DURHAM - SETTLEMENT
 AREA BOUNDARY EXPANSIONS -
 CLARINGTON [ATTACHMENT #4]

Project No. 11219715
 Revision A
 Date MAR. 2023

Figure A

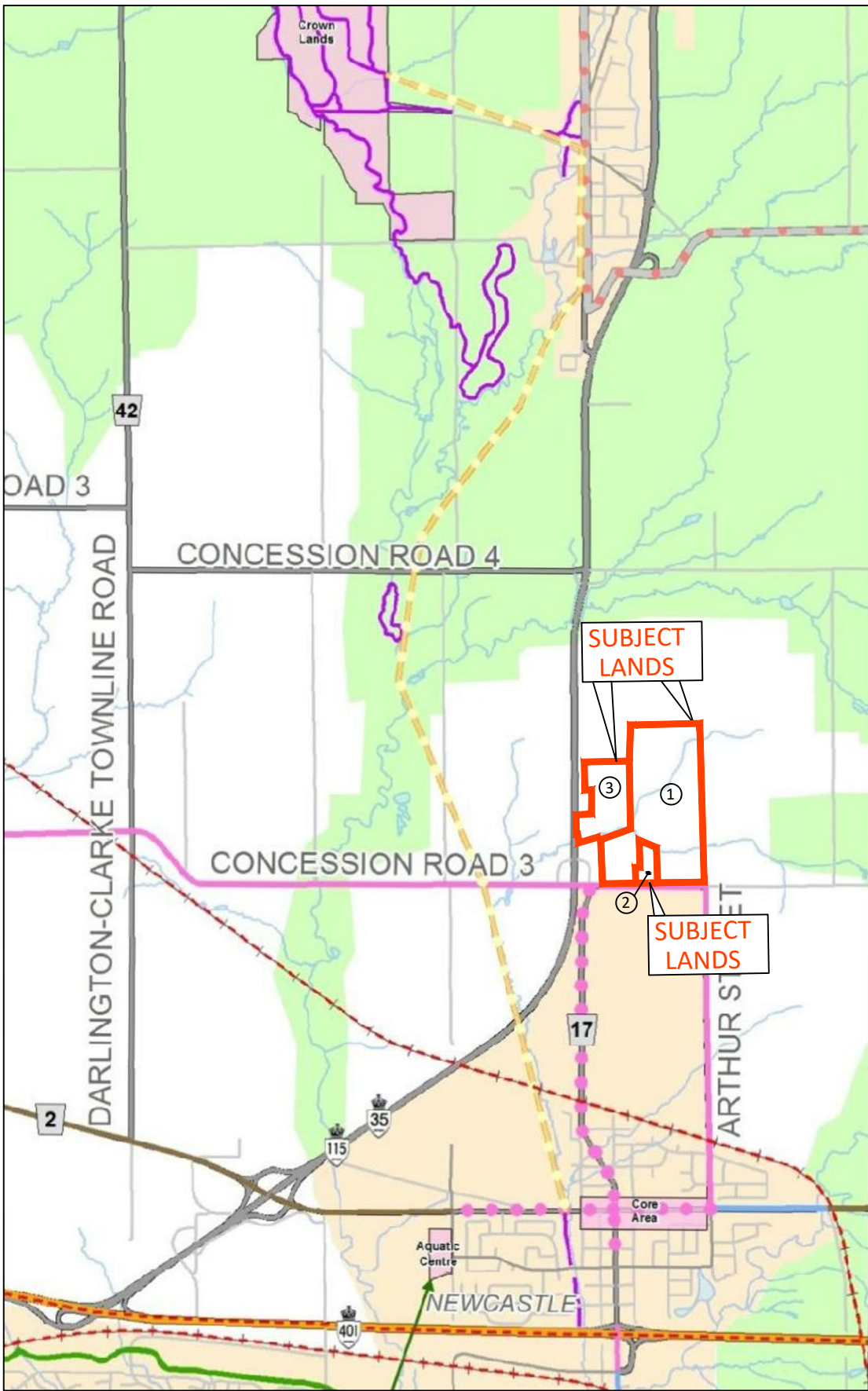

Proposed Cycle and Trail Network

- Cycle Lane
- Multi Use Path
- Paved Shoulder
- Signed / Shared Lanes
- Proposed Trails
- Greenbelt Cycle Route

Trail Network

- Existing Cycle Lane / Shared Route
- Clarington Initiative
- Waterfront Trail
- Potential Regional Trail Connections
- Existing Trail

Destination, Barriers and Links

- Pedestrian/Cyclist Barrier
- Key Linkage
- Key Active Transportation Destination
- Future GO Station

Other Features

- Freeway
- Arterial Road
- Collector Road
- Local Road
- Municipal Boundary
- Watercourse
- Highway 407 Corridor
- Waterbody
- Urban Area
- Greenbelt



TRIBUTE / HALMINEN (NEWCASTLE)

Job Number | 11219715

Revision | A

Date | MAR 2023

CLARINGTON ACTIVE
TRANSPORTATION PLAN

Figure B

65 Sunray Street, Whitby Ontario L1N 8Y3 T 1 905 686 6402 F 1 905 432 7877 E ytomail@ghd.com W www.ghd.com

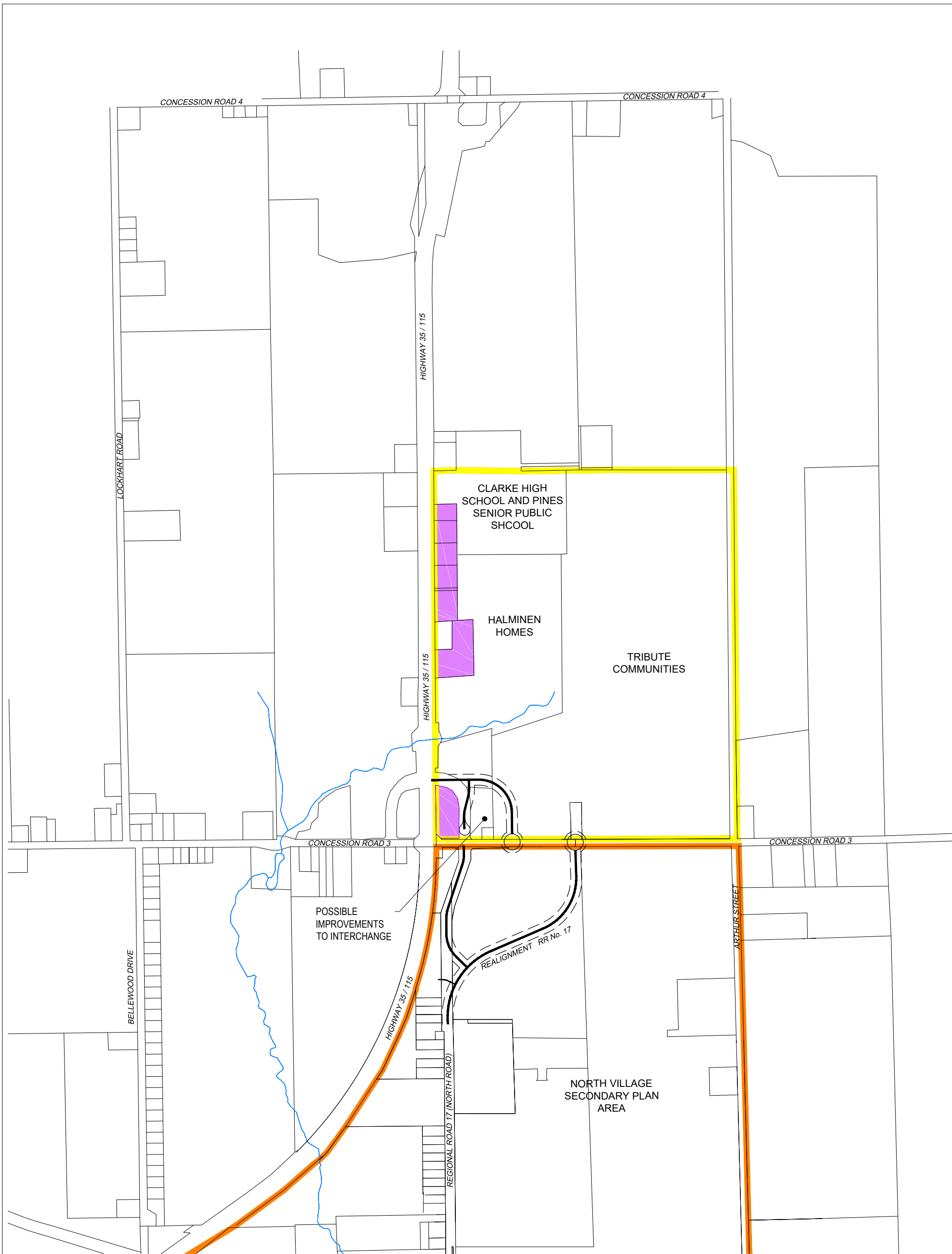

REALIGNMENT OF REGIONAL ROAD No. 17 AND POSSIBLE IMPROVEMENTS TO HIGHWAY 35 / 115 INTERCHANGE ARE AS PER ALTERNATIVE 3 FROM "REGIONAL ROAD 17 REALIGNMENT INTEGRATED CLASS EA STUDY".

LEGEND:

- REQUESTED SABE (82 ha - 203 ac)
- EXISTING COMMERCIAL USES IN REQUESTED SABE
- EXISTING URBAN BOUNDARY
- ROAD REALIGNMENT (30m RIGHT-OF-WAY)

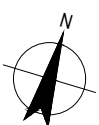

HALMINEN HOMES
 TRIBUTE COMMUNITIES
 SABE REQUEST
CONTEXT PLAN

Project No. 11219715
 Revision A
 Date MARCH 2023

Figure C